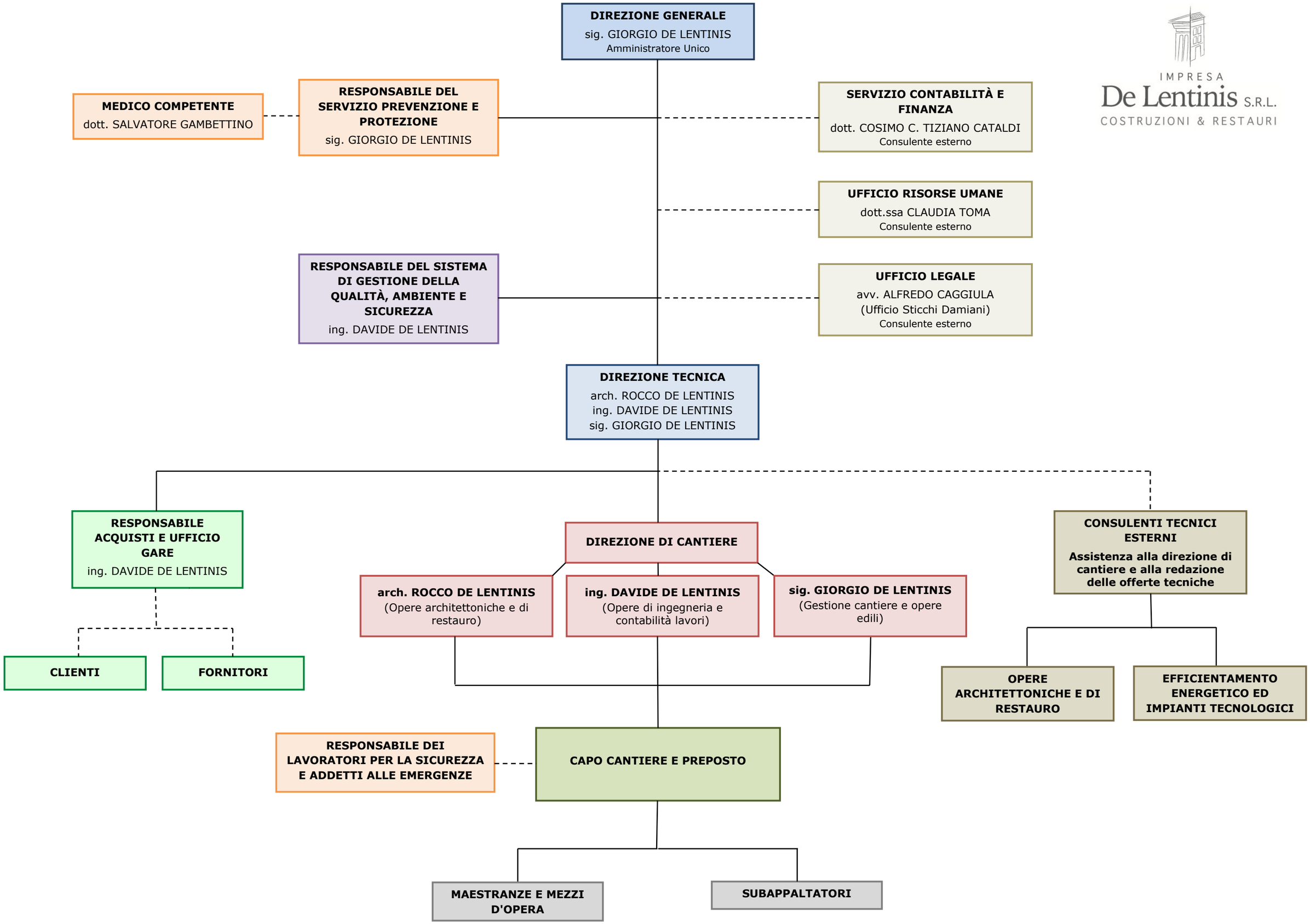IMPRESA
De Lentinis S.R.L.
COSTRUZIONI & RESTAURI